

Genie® S®-40 HF & S-45 HF

Specifications ANSI A92.20, CSA B354.6

Models	S-40 HF		S-45 HF	
Measurements	US	Metric	US	Metric
Working height max. ⁽¹⁾	45 ft 6 in	13.87 m	50 ft 6 in	15.56 m
Platform height max.	39 ft 6 in	12.04 m	44 ft 6 in	13.56 m
Horizontal reach max.	28 ft 11 in	8.81 m	34 ft	10.36 m
Below ground reach	1 ft	0.30 m	4 ft 2 in	1.27 m
A Platform length (8 ft/6 ft)	3 ft/2 ft 6 in	0.91 m/0.76 m	3 ft/2 ft 6 in	0.91 m/0.76 m
B Platform width (8 ft/6 ft)	8 ft/6 ft	2.44 m/1.83 m	8 ft/6 ft	2.44 m/1.83 m
C Height - stowed (tires)	8 ft 3 in	2.51 m	8 ft 3 in	2.51 m
D Length - stowed (tires)	26 ft 4 in	8.03 m	31 ft 1 in	9.47 m
E Width (tires)	8 ft 5 in	2.56 m	8 ft 5 in	2.56 m
F Wheelbase	8 ft 1 in	2.46 m	8 ft 1 in	2.46 m
G Ground clearance - center (tires)	12.5 in	0.32 m	12.5 in	0.32 m
H Height under counterweight	3 ft 4 in	1.02 m	3 ft 4 in	1.02 m

Productivity

Lift capacity max. - unrestricted	600 lb	272 kg	600 lb	272 kg
Number of Platform Occupants	2	2	2	2
Platform rotation	160°	160°	160°	160°
Jib length	—	—	5 ft	1.52 m
Vertical jib rotation (up/down)	—	—	133°	133°
Turntable rotation	360°	360°	360°	360°
Turntable tailswing	36 in	0.91 m	36 in	0.91 m
Drive speed - stowed (tires)	4.0 mph	6.4 km/h	4.0 mph	6.4 km/h
Drive speed - raised (tires)	0.68 mph	1.1 km/h	0.68 mph	1.1 km/h
Gradeability - stowed ⁽²⁾	45%	45%	45%	45%
Tilt sensor activation (front to back/side to side)	5°/5°	5°/5°	5°/5°	5°/5°
Turning radius - inside/outside (tires)	6 ft 9 in/17 ft 3 in	2.06 m/5.26 m	6 ft 9 in/17 ft 3 in	2.06 m/5.26 m
Tires	33/16LL500	33/16LL500	33/16LL500	33/16LL500

Power

Power	Diesel	Diesel	Diesel	Diesel
Hydraulic tank capacity	38 gal	144 L	38 gal	144 L
Fuel tank capacity	35 gal	132 L	35 gal	132 L

Weight⁽³⁾ and Floor Loading⁽⁴⁾

Weight (tires)	13,544 lb	6,143 kg	15,720 lb	7,130 kg
Tire contact pressure	38 psi	262 kPa	38 psi	262 kPa
Occupied floor pressure (tires)	155 psf	7.44 kPa	180 psf	8.63 kPa

Sound and Vibration Levels

Sound Pressure level (ground workstation)	89 dBA	89 dBA	89 dBA	89 dBA
Sound Pressure level (platform workstation)	77 dBA	77 dBA	77 dBA	77 dBA
Vibrations	< 2.5 m/s ²	< 2.5 m/s ²	< 2.5 m/s ²	< 2.5 m/s ²

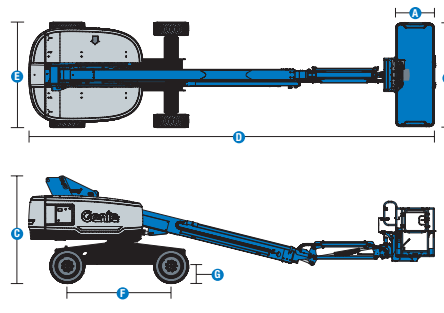
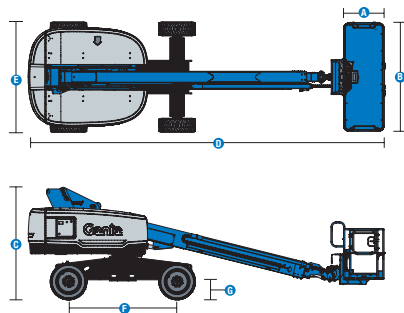

Range of motion S-40 HF

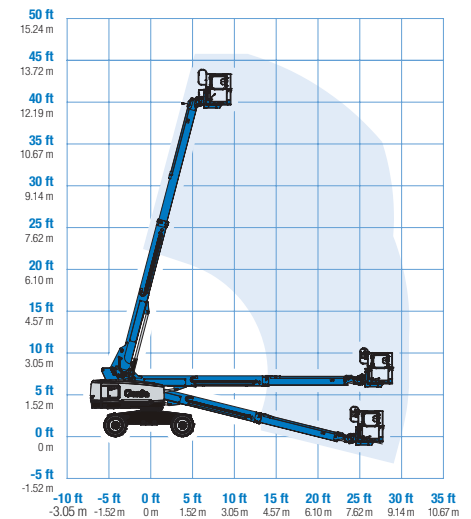

Range of motion S-45 HF

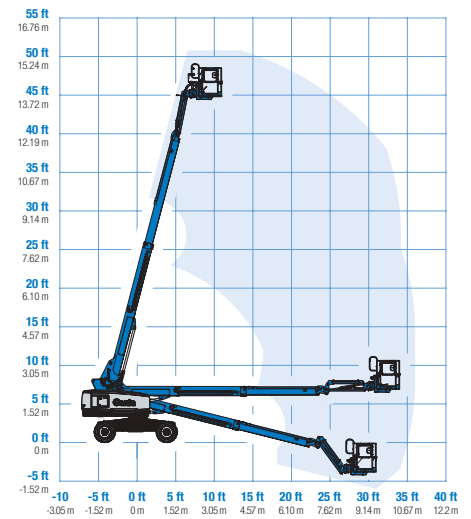

Genie® S® -40 HF & S-45 HF

SKU: Standard Model ANSI A92.20, CSA B354.6

- S-40 HF, 4WD*

SKU: Standard Model

- S-45 HF, 4WD*

* Build to Order

Option availability	S	S+	BtO
Power	49 hp, 37 kW, Deutz D2.9L, Diesel, T4f		<input checked="" type="checkbox"/>
	49 hp, 37 kW, Perkins 404F-E22T, Turbo Diesel, T4f		<input type="checkbox"/>
	60 hp, 45 kW, Ford 2.5L, Gas/LPG		<input type="checkbox"/>
	Cold weather package		<input type="checkbox"/>
	Positive air shutdown system		<input type="checkbox"/>
	Anti-restart engine protection		<input checked="" type="checkbox"/>
	Auto engine fault shutdown		<input checked="" type="checkbox"/>
	Diesel air intake pre-cleaner		<input checked="" type="checkbox"/>
	In cylinder glow plug (diesel only)		<input checked="" type="checkbox"/>
	Platform	6ft/1.83m dual-entry platform with side swing gate	
8ft/2.44m tri-entry platform with side swing gate			<input checked="" type="checkbox"/>
6ft/1.83m Aircraft protection platform with sliding mid-rail			<input type="checkbox"/>
6ft/1.83m Aircraft protection platform with side swing gate			<input type="checkbox"/>
Dual axis joystick steering			<input checked="" type="checkbox"/>
Thumb rocker steering			<input type="checkbox"/>
Air line to platform			<input type="checkbox"/>
Control box covers			<input type="checkbox"/>
Lift Guard Full Mesh panels			<input type="checkbox"/>
Lift Guard Half Mesh panels			<input type="checkbox"/>
Light Package: drive and work lights			<input type="checkbox"/>
Platform auxiliary top rail			<input type="checkbox"/>
Lift Power 3kW AC Generator, 110V/60Hz			<input type="checkbox"/>
Lift Power 3kW AC Generator, 220V/50Hz			<input type="checkbox"/>
Lift Power 12kW Welder Ready			<input type="checkbox"/>
Drive enable system			<input checked="" type="checkbox"/>
Horn			<input checked="" type="checkbox"/>
Lift Guard Contact Alarm			<input checked="" type="checkbox"/>
Lift Tools Work Tray			<input checked="" type="checkbox"/>
Platform load sense system			<input checked="" type="checkbox"/>
Proportional controls		<input checked="" type="checkbox"/>	
Self-leveling platform		<input checked="" type="checkbox"/>	
Chassis	Lift Connect Telematics		<input checked="" type="checkbox"/>
	Lift Connect with Access Manager upgrade		<input type="checkbox"/>
	Biodegradable hydraulic oil		<input type="checkbox"/>
	Cold weather hydraulic oil		<input type="checkbox"/>
	Fire resistant hydraulic oil		<input type="checkbox"/>
	High floatation, air-filled tires		<input type="checkbox"/>
	Deluxe hostile environment kit		<input type="checkbox"/>
	Hostile environment kit		<input type="checkbox"/>
	LPG tank 33.5lb		<input type="checkbox"/>
	Tow package		<input type="checkbox"/>
	Active oscillating axle		<input checked="" type="checkbox"/>
	Alarm package: includes flashing beacon and travel alarm		<input checked="" type="checkbox"/>
	Descent, tilt and motion alarm		<input checked="" type="checkbox"/>
	Dual battery system		<input checked="" type="checkbox"/>
	Hour meter		<input checked="" type="checkbox"/>
	Hydraulic oil cooler		<input checked="" type="checkbox"/>
	Tech Pro Link connector		<input checked="" type="checkbox"/>
Wheel motors 2 speed		<input checked="" type="checkbox"/>	

Positive air shutdown system for Deutz engines only

- S Standard
- S+ Standard +
- BtO Build to Order
- Standard Features
- Options



Sensitive Terrains



Rugged Terrainability



660lb/300kg Capacity Jib

